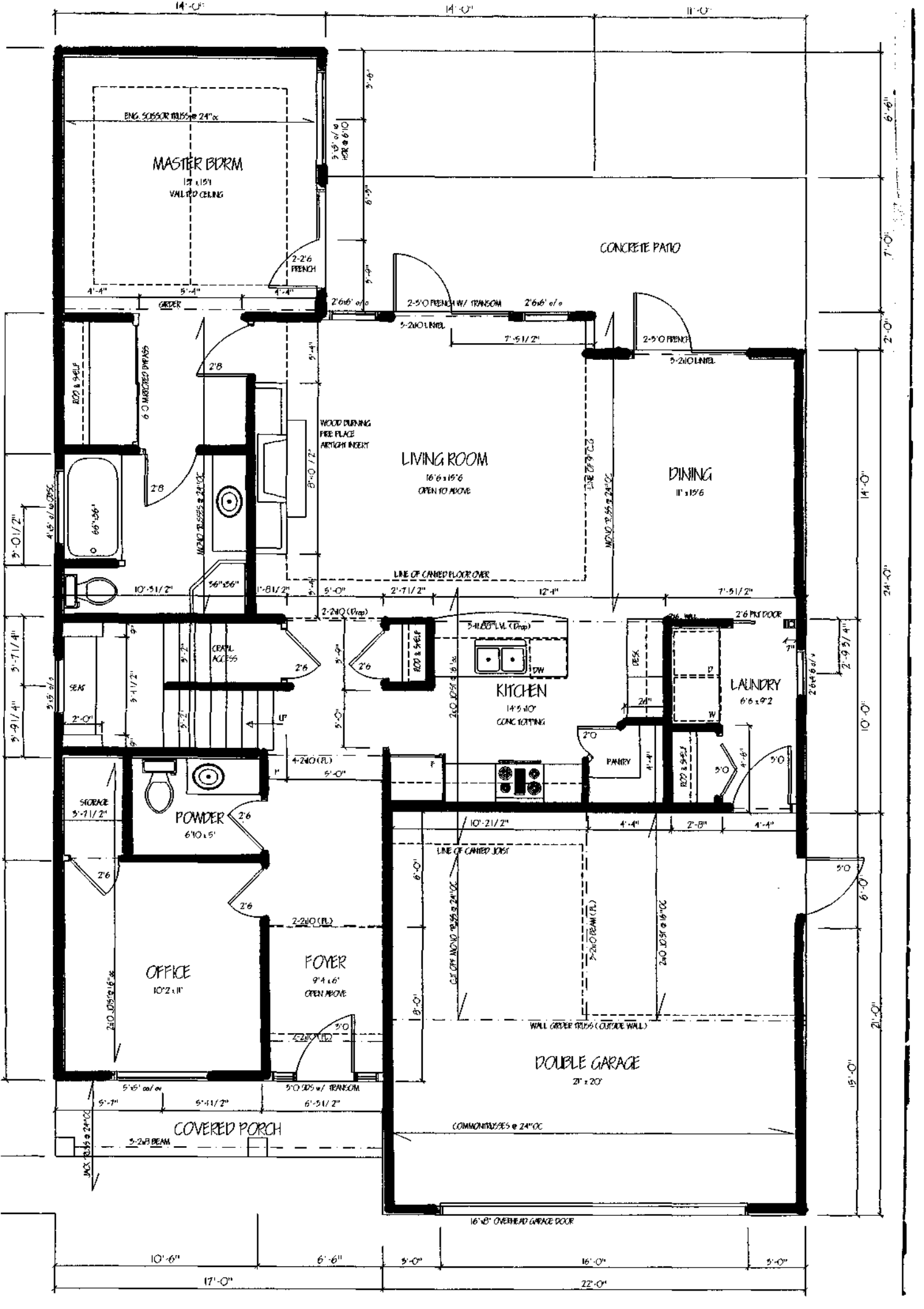
MASTER BDRM
12' x 15'1
VAULTED CEILING
ENG. SCISSOR TRUSS @ 24" oc
2-2'6 FRENCH
GIRDER
CONCRETE PATIO
2-5'0 FRENCH W/ TRANSOM
5-2x10 LINTEL
2-5'0 FRENCH
LIVING ROOM
16'6 x 15'6
OPEN TO ABOVE
WOOD BURNING FIRE PLACE AIRTIGHT INSERT
DINING
11' x 15'6
LINE OF CANTED FLOOR OVER
CRAWL ACCESS
KITCHEN
14'5 x 10'
CONC TOPPING
DW
DESK
LAUNDRY
6'6 x 9'2
PANTRY
2'6 PKT DOOR
POWDER
6'10 x 5'
STORAGE
OFFICE
10'2 x 11'
FOYER
9'4 x 6'
OPEN ABOVE
LINE OF CANTED JOIST
WALL GIRDER TRUSS (OUTSIDE WALL)
DOUBLE GARAGE
21' x 20'
COMMON TRUSSES @ 24" OC
16'x8' OVERHEAD GARAGE DOOR
COVERED PORCH
5-2x8 BEAM
JACK TRUSS @ 24" OC
5'0 DBL w/ TRANSOM
14'-0"
11'-0"
6'-6"
7'-0"
2'-0"
24'-0"
14'-0"
10'-0"
21'-0"
15'-0"
10'-6"
6'-6"
5'-0"
16'-0"
5'-0"
17'-0"
22'-0"