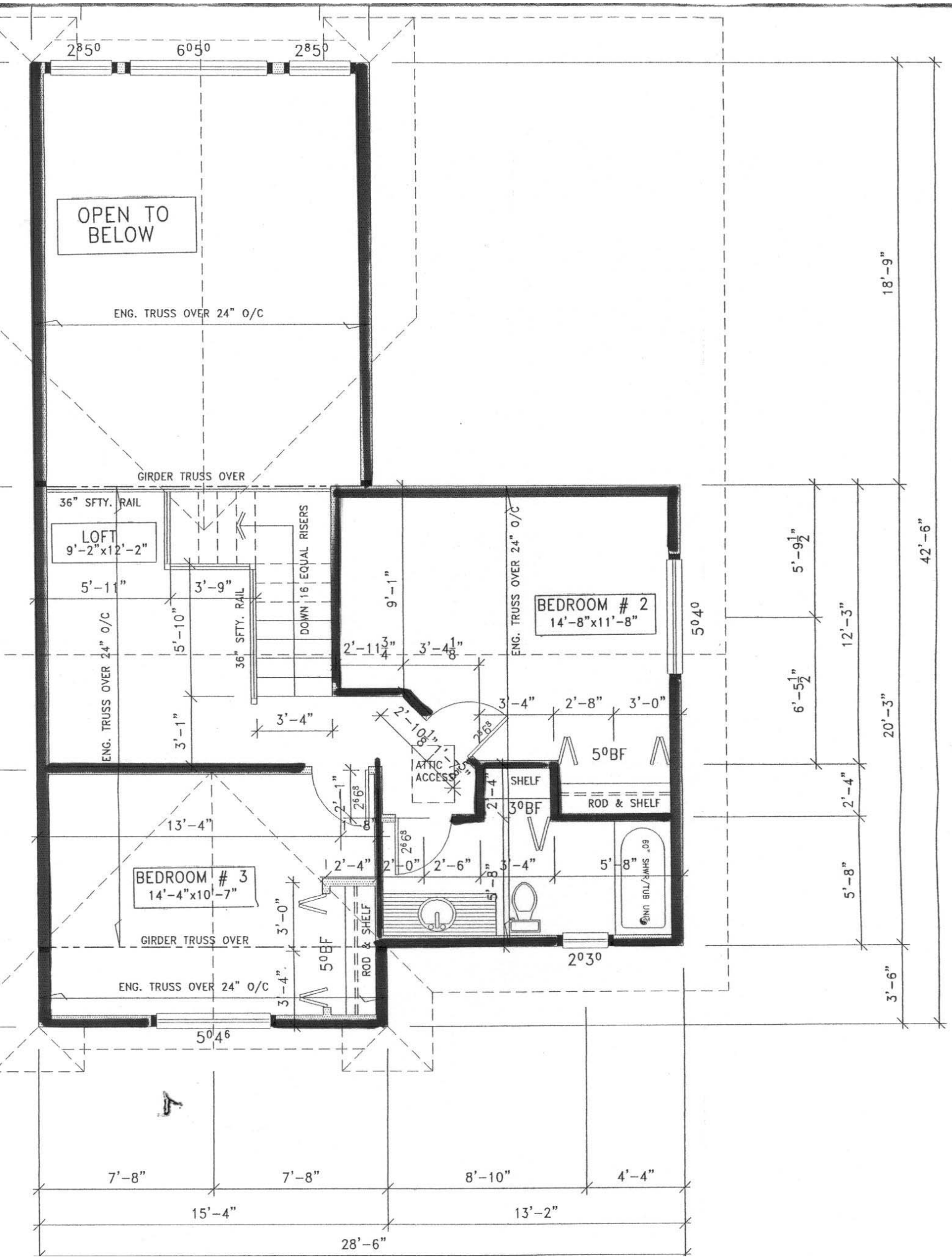
OPEN TO BELOW
ENG. TRUSS OVER 24" O/C
GIRDER TRUSS OVER
36" SFTY. RAIL
LOFT
9'-2"x12'-2"
5'-11"
3'-9"
5'-10"
3'-1"
36" SFTY. RAIL
DOWN 16 EQUAL RISERS
ENG. TRUSS OVER 24" O/C
9'-1"
2'-11 3/4"
3'-4 1/8"
3'-4"
2'-10 1/8"
ATTIC ACCESS
BEDROOM # 2
14'-8"x11'-8"
3'-4"
2'-8"
3'-0"
5⁰BF
SHELF
3⁰BF
ROD & SHELF
60" SHWR/TUB UNIT
2'-4"
2'-0"
2'-6"
5'-8"
3'-4"
5'-8"
2⁰3⁰
13'-4"
BEDROOM # 3
14'-4"x10'-7"
3'-0"
5⁰BF
ROD & SHELF
GIRDER TRUSS OVER
ENG. TRUSS OVER 24" O/C
3'-4"
5⁰4⁶
5⁰4⁰
18'-9"
42'-6"
5'-9 1/2"
12'-3"
6'-5 1/2"
20'-3"
2'-4"
5'-8"
3'-6"
7'-8"
7'-8"
8'-10"
4'-4"
15'-4"
13'-2"
28'-6"